

1 (23) BASIE, STRAIGHT AHEAD

PIANO (♩=200)

GMI7 C1 FMA7 BY SAMMY NESTICO

(SOLO)
AD-LIB

Chords: C, F6, F#07, C/G

Chords: FMI6, EMI7, Eb07, DMI9, G1, C

Chords: GMI7, C1, FMA7 (A), FMI6, EMI7, Eb07

Chords: DMI7, DMI7/G, C6, F6, F#0, GMI7, C1(b9), FMA7 (B), F6

Chords: FMI6, EMI7, Eb07, DMI7, DMI7/G

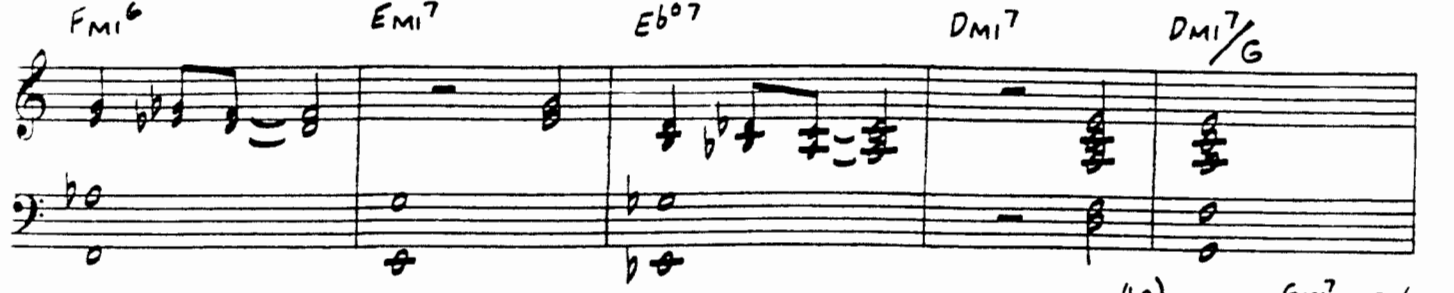

Chords: C6, DMI7, D#07, C6/E, GMI7, F#07, GMI7, AMI7, D7(b9), GMI7, AMI7, GMI7, C, Gb9, F6/9

CRES.

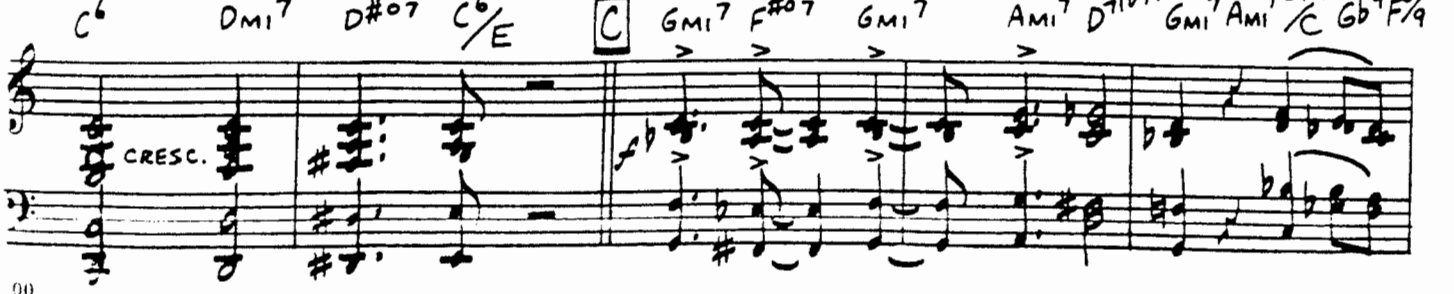

SOLO

53

Chords: F⁹, Fm⁷, B^{b7}, A^{b6}, A^bm⁶, Gm⁷

Chords: F^{#07}, Fm⁹, B^{b7}, E^b, Fm⁷, F^{#07}, E^b/_G, **EASY** A^{b6}, A^bm⁶

Chords: Gm⁷, F^{#07}, Fm⁷, B^{b9}

Chords: E^bma⁷, D⁺7(b9), **H**, Gm⁷, B^bm⁶, Am⁷, A^bo⁷

Chords: Gm⁷, A^bo⁷, Am⁷, D⁷(b9), D⁷, Gm⁷, D^b9, C⁹, F⁶, G⁹, G^b9

Chords: F13(#11), **SOLO**, B^bma⁷, B^b6, B^bma⁷, B^b6, B^bA⁷, Dm⁷, G⁷

03

BASIE, STRAIGHT AHEAD

DRUMS

BY SAMMY NESTICO

$\text{♩} = 200$ (4 BARS = 5 SECONDS)

(PIANO SOLO)

mf

12

A (SAXES)

mf

(BRASS)

B

mf

4

C

FILL IN SOLO

D

mf

4

E

f

FILL IN

FILL IN

(TEN. JAZZ)

F

F

4 8

12

16 (EASY ENS.) G FILL

FILL IN H

FILL IN

FILL (PIANO SOLO)

FILL

FILL

FILL IN J (GAXES)

4 (BRASS UNIS.)

2 FILL IN

(053)

BASIE, STRAIGHT AHEAD

BASS

BY SAMMY NESTICO

$\text{♩} = 200$

(120)

BASIE, STRAIGHT AHEAD

GUITAR

$\text{♩} = 200$ (4 BARS = 5 SECONDS)

Staff 1: C, F6, F#°7/G, Gmi7 C7, FMA7, Fmi6, Emi7

Staff 2: Eb°7, Dmi9, G7, C, Gmi7 C7, FMA7, Fmi6, Emi7, Eb°7

Staff 3: Dmi7, Dmi7/G, C6, F6, F#°7, Gmi7 C7(b9), FMA7, F6, Fmi6, Emi7, Eb°7

Staff 4: Dmi7, Dmi7/G, C6, Dmi7, D#°7, C6/E, Gmi7 F#°7, Gmi7, Ami7 D7(b9), Gmi7 Ami7/C, Gb9

Staff 5: F6/9, Ami7 Ab°7, Ami7 D9, Dmi9, C#°7, Dmi7 Ab9, G9, Gb9, FMA7, Fmi6

Staff 6: Emi7, Eb°7, Dmi7, Dmi7/G, Fmi7/Bb, Gmi7/Bb, Ab6, AbMA7, Ab6

Staff 7: Abmi6, Gmi7, Eb/G, F#°7, Fmi7, Bb9, Eb6, Fmi7, Gmi7, Eb6, Bbmi7, Eb9

Staff 8: AbMA7, Ab6, Abmi6, Gmi7, F#°7, Fmi7, Bb9, Bbmi7, Eb9

Staff 9: Ab6, Bbmi7, Eb, Ab, Cmi7, F9, Fmi7, Bb7

Staff 10: Ab6, Abmi6, Gmi7, F#°7, Fmi9, Bb7, Eb, Fmi7, F#°7, Eb6/G

Staff 11: Ab6, Abmi6, Gmi7, F#°7, Fmi7, Bb9, EbMA7, D+7(b9)

Chords and markings include:

- Measures 1-4: G_{mi}^7 , B_{mi}^6 , A_{mi}^7 , $A_{b^o}^7$
- Measures 5-8: G_{mi}^7 , $A_{b^o}^7$, A_{mi}^7 , $D^7(b9)$, D^7
- Measures 9-12: G_{mi}^7 , D_b^9 , C^9 , F^6 , G^9 , G_b^9 , $F^{13}(\#11)$, B_bMA^7 , B_b^6 , D_{mi}^7 , G^7
- Measures 13-16: G_{mi}^7/C , C^7 , $F^{\#o}$, G_{mi}^7 , E_b^9 , F^6 , G_{mi}^7 , A_{mi}^7 , A_b^o , G_{mi}^7
- Measures 17-20: B_{mi}^6 , A_{mi}^7 , E_b^9 , D^9 , G_{mi}^7 , C^9 , A_{mi}^7 , $D^7(b9)$, G_{mi}^7 , $F^{\#o}$, G_{mi}^7
- Measures 21-24: A_{mi}^7 , $D^7(b9)$, G_{mi}^7 , A_{mi}^7 , G_{mi}^7/C , G_b^9 , F , $D^7(b9)$, G_{mi}^7 , C^9 , A_{mi}^7 , $D^7(b9)$
- Measures 25-28: G_{mi}^7 , A_b^o , A_{mi}^7 , $D^7(b9)$, $D^7(b9)$, D^7 , G_{mi}^7 , A_b^o
- Measures 29-32: A_{mi}^7 , $D^7(b9)$, D^7 , G_{mi}^7 , D_b^9 , C^9 , $G_b^{13}(\#11)$, FMA^9

Additional markings include a box labeled 'I' above the 13th measure, a box labeled 'J' above the 21st measure, and a box labeled '2' above the 29th measure. There are also various rhythmic slashes, accents (>), and vertical lines (v) indicating fingerings or dynamics.

123

BASIE, STRAIGHT AHEAD

1st E^b ALTO SAX.

BY SAMMY NESTICO

$\text{♩} = 200$

12 **A**
mf

B
mf

C

D

E

7 **F** 16

G EASY

BASIE, STRAIGHT AHEAD

TF ?

2ND B^b TENOR SAX.

BY SAMMY NESTICO

$\text{♩} = 200$

12

A

mf

B

mf

C

f

mf

D

E

SOLO (ad.lib.)

B^bm⁶

A^m7

A^b0

G^m7

C⁹

C^m7

F⁹

E

B^b

C^m7

F⁷

B^b6

B^b6

- Chord Symbols:** Dm^7 , Bb^6 , Bb^6 , G^9 , Gm^7 , A^7 , A^b , C^7 , Gm^9 , C^7 , F , Gm^7 , A^b , F^6 , G , A .
- Performance Markings:** f (forte), 5 (finger number), I , J (fingerings), 1 , 2 (fingerings), 3 (triplets), $\hat{\ } (accents), and \textcircled{H} (harmonic).$
- Staff 2:** Continues with Bb^6 , G^9 , A^7 , A^b , and Gm^9 chords.
- Staff 3:** Includes C^7 , F , Gm^7 , A^b , and F^6 chords. A boxed G chord symbol is present.
- Staff 5:** Continues the melodic line with various accidentals.
- Staff 7:** Continues with various accidentals and accents.
- Staff 8:** Includes a boxed J marking and a 1 fingering.
- Staff 9:** Continues with various accidentals and accents.
- Staff 10:** Includes a 2 fingering and various accidentals.

53

BASIE, STRAIGHT AHEAD

3RD E^B ALTO SAX.

BY SAMMY NESTICO

$\text{♩} = 200$

12

A

mf

B

mf

C

D

E

E

7

16

G EASY

62

BASIE, STRAIGHT AHEAD

4TH B^B TENOR SAX.

BY SAMMY NESTICO

$\text{♩} = 200$

12

A

mf

1

B

mf

C

D

E

7

F

16

G EASY

53

BASIE, STRAIGHT AHEAD

5TH E^b BARITONE SAX.

BY SAMMY NESTICO

$\text{♩} = 200$

12 A 7 B 8

D

E 6

7

16 G EASY

H

- Staff 5: Continues the melodic line with slurs and accents.
- Staff 7: Continues the melodic line.
- Staff 8: Continues the melodic line.
- Staff 9: Continues the melodic line.

BASIE, STRAIGHT AHEAD

1ST B^b TRUMPET

BY SAMMY NESTICO

$\text{♩} = 200$

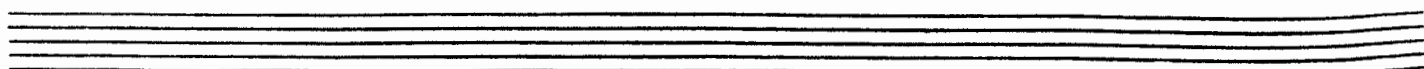
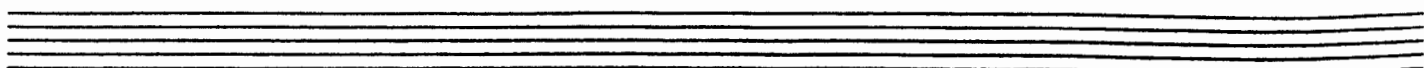
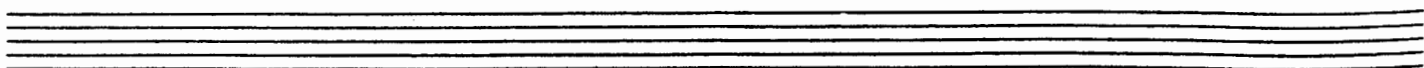
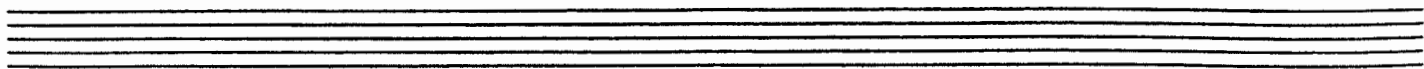

53

BASIE, STRAIGHT AHEAD

2ND B^B TRUMPET

BY SAMMY NESTICO

$\text{♩} = 200$

12 A 7 B 1

mf 3

C

D *mf*

3 E

7 F 16

G EASY

H

53

BASIE, STRAIGHT AHEAD

3rd B^b TRUMPET

BY SAMMY NESTICO

$\text{♩} = 200$

12 **A** 7 **B** 1

mf *f*

3

D *mf*

3 **E** *f*

7 **F** 16

G

EASY

H *f*

Empty musical staff 1: A set of five horizontal lines for a musical staff, currently empty.

Empty musical staff 2: A set of five horizontal lines for a musical staff, currently empty.

Empty musical staff 3: A set of five horizontal lines for a musical staff, currently empty.

(953)

BASIE, STRAIGHT AHEAD

4th B^b TRUMPET

BY SAMMY NESTICO

$\text{♩} = 200$

Q

G EASY

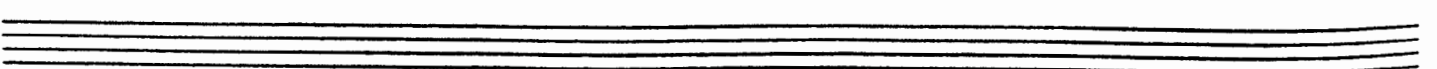
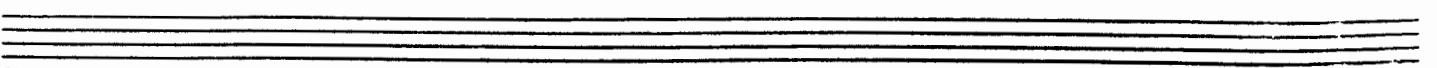
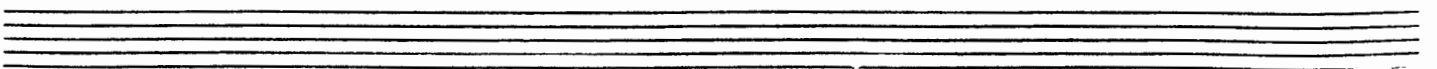
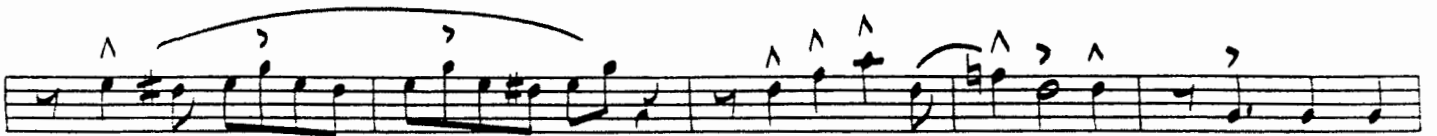
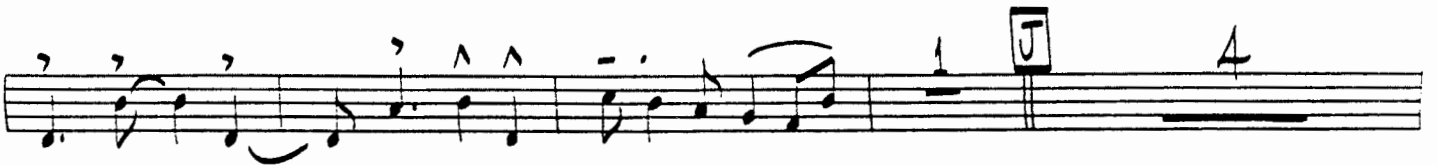

Handwritten notes at the bottom of the page, possibly indicating rehearsal marks or performance instructions.

BASIE, STRAIGHT AHEAD

1ST TROMBONE

BY SAMMY NESTICO

$\text{♩} = 200$ 12 [A] 7 [B] 4

[A] [B] [C] [D] [E] [F] [G] EASY

BASIE, STRAIGHT AHEAD

2nd TROMBONE

BY SAMMY NESTICO

♩ = 200

BASIE, STRAIGHT AHEAD

3RD TROMBONE

BY SAMMY NESTICO

♩ = 200

12

A 7

B 4

C

D 3

E

F 8

4

EASY
